

Existing First Floor Plan
1:100@ A3

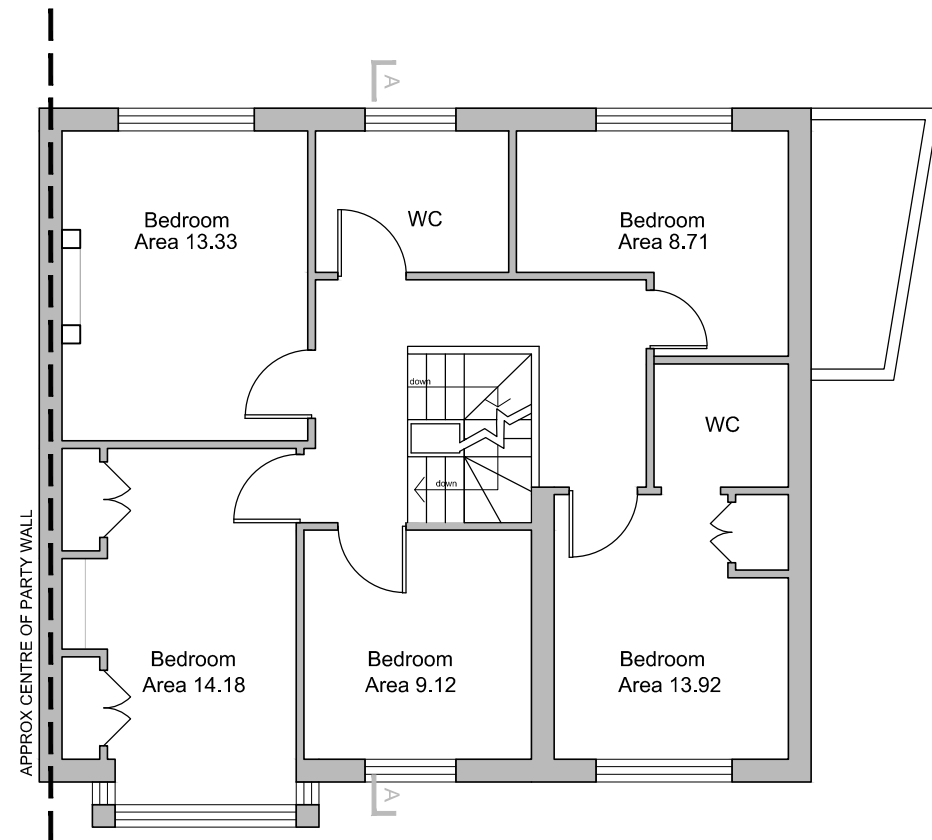

Proposed First Floor Plan
1:100@ A3

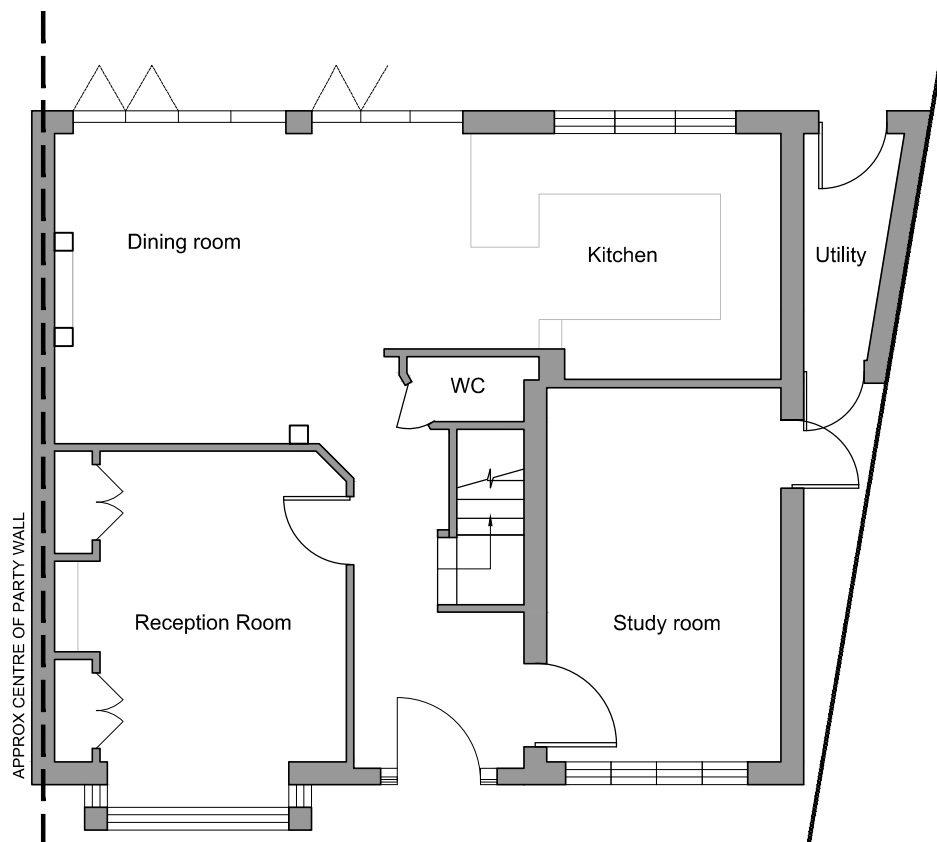

Existing Ground Floor Plan
1:100@ A3

NOTES

All dimensions and levels shown on this drawing are to be checked by the contractor(s) and any discrepancies must be reported to the architect prior to the commencement of any work on site. Dimensions are indicated in millimetres.

All dimensions are approximate and subject to review. The information is for the evaluation of feasibility only. The drawings may be updated as necessary as more detailed information becomes available.

CLIENT
Mr Jie Xi

PROJECT TITLE
2 Chesterfield Road
London, W4 3HG

DRAWING TITLE
Existing GF Plan
Existing & Proposed 1st Floor Plan

DATE 13.12.20	SCALE 1:100@A3
------------------	-------------------

TX11 Architects
Address: 71-75 Shelton Street, London WC2H 9JQ
Tel: 0746989690 Email: info@tx11architects.com