

NOTES

All dimensions and levels shown on this drawing are to be checked by the contractor(s) and any discrepancies must be reported to the architect prior to the commencement of any work on site. Dimensions are indicated in millimetres.

All dimensions are approximate and subject to review. The information is for the evaluation of feasibility only. The drawings may be updated as necessary as more detailed information becomes available.



Existing East Elevation  
1:100@ A3

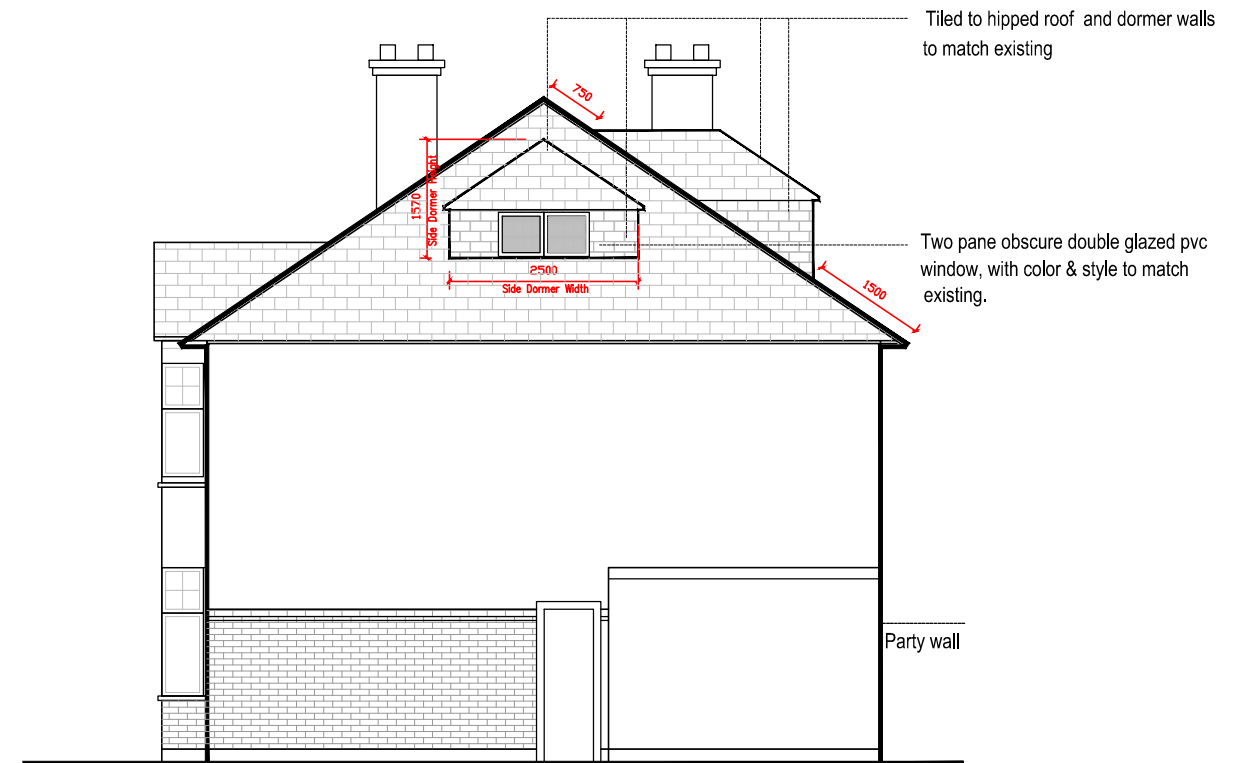

Proposed East Elevation  
1:100@ A3

CLIENT  
Mr Jie Xi

PROJECT TITLE  
2 Chesterfield Road  
London, W4 3HG

DRAWING TITLE  
Existing & Proposed  
East Elevation

DATE 13.12.20	SCALE 1:100@A3
------------------	-------------------

**TX11 Architects**  
Address: 71-75 Shelton Street, London WC2H 9JQ  
Tel: 0746989690 Email: info@tx11architects.com